

+NOTICE!!

These documents have been scanned!

Do not place un-scanned documents beneath this notice!

Do not remove this notice from this file!

GPO Jacket No. 560-102
Print Order 61540
Rise Business Services, LLC
Job=AZ15 9/11/2019



Box Number= AZ15234



Claim Begin-End: AMC456643-AMC456646

1 Initial Receipt



AZ15234-12

AMC448147-AMC457012

United States Department of the Interior
Bureau of Land Management
 DIV OF LANDS, MINRLS & ENERGY
 ONE N CENTRAL AVE
 PHOENIX, AZ 85004 -4427
 Phone: 602-417-9200

Receipt

No: 4511742

Transaction #: 4632267	
Date of Transaction: 07/19/2019	
CUSTOMER:	
	KEVIN KROGH 2160 E FRY BLVD STE C5 PMB 582 SIERRA VISTA, AZ 85635-2794 US

LINE #	QTY	DESCRIPTION	REMARKS	UNIT PRICE	TOTAL
1	4.00	LOCATABLE MINERALS / MINING CLAIMS-NEW, UNADJUD, ONE OR MORE AUTH NOS / NEW MINING CLAIM PROCESSING FEE CASES: AMC456643/\$20.00, AMC456644/\$20.00, AMC456645/\$20.00, AMC456646/\$20.00		- n/a -	80.00
2	4.00	LOCATABLE MINERALS / MINING CLAIMS-NEW, UNADJUD, ONE OR MORE AUTH NOS / NEW MINING CLAIMS LOCATION FEE CASES: AMC456643/\$37.00, AMC456644/\$37.00, AMC456645/\$37.00, AMC456646/\$37.00		- n/a -	148.00
3	4.00	LOCATABLE MINERALS / MINING CLAIMS-NEW, UNADJUD, ONE OR MORE AUTH NOS / NEW MINING CLAIMS MAINTENANCE FEE CASES: AMC456643/\$155.00, AMC456644/\$155.00, AMC456645/\$155.00, AMC456646/\$155.00		- n/a -	620.00
TOTAL:					\$848.00

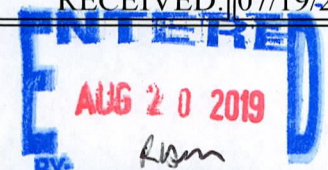
PAYMENT INFORMATION				
NOTE: Items will appear on credit card statement as "Bureau of Land Mgmt CO".				
1	AMOUNT:	848.00	POSTMARKED:	N/A
	TYPE:	CREDIT CARD	RECEIVED:	07/19/2019
	NAME:	KROGH, KEVIN 2160 E FRY BLVD STE C5 PMB 582 SIERRA VISTA AZ 85635-2794 US		
	CARD NO:	XXXXXXXXXXXX7425	AUTH CODE:	00724A

NAME ON CARD:	KEVIN R KROGH
SIGNATURE:	

REMARKS

This receipt was generated by the automated BLM Collections and Billing System and is a paper representation of a portion of the official electronic record contained therein.

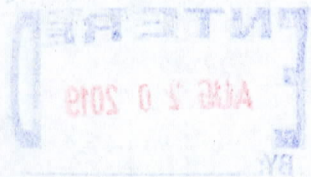

NOTICE!!

These documents have been scanned!

Do not place un-scanned documents beneath this notice!

Do not remove this notice from this file!

GPO Jacket No. 560-102
Print Order 61540
Rise Business Services, LLC
Job=AZ15 9/11/2019



Box Number= AZ15234



Claim Begin-End: AMC456643-AMC456646

2 Correspondence



AZ15234-12

AMC448147-AMC457012

**NO
DOCUMENTS
FOUND**

NO DOCUMENTS FOUND
NO DOCUMENTS FOUND

NOTICE!!

These documents have been scanned!

Do not place un-scanned documents beneath this notice!

Do not remove this notice from this file!

GPO Jacket No. 560-102
Print Order 61540
Rise Business Services, LLC
Job=AZ15 9/11/2019



Box Number= AZ15234



Claim Begin-End: AMC456643-AMC456646

3 Transfers



AZ15234-12

AMC448147-AMC457012

**NO
DOCUMENTS
FOUND**

NO DOCUMENTS FOUND
NO DOCUMENTS FOUND

NOTICE!!

These documents have been scanned!

Do not place un-scanned documents beneath this notice!

Do not remove this notice from this file!

GPO Jacket No. 560-102
Print Order 61540
Rise Business Services, LLC
Job=AZ15 9/11/2019



Box Number= AZ15234



Claim Begin-End: AMC456643-AMC456646

4 Annual Filings



AZ15234-12

AMC448147-AMC457012

(Owner's Name - Please Print)	(Owner's Signature)
(Owner's Mailing Address)	(City) (State) (Zip Code)
(Owner's Name - Please Print)	(Owner's Signature)
(Owner's Mailing Address)	(City) (State) (Zip Code)
(Owner's Name - Please Print)	(Owner's Signature)
(Owner's Mailing Address)	(City) (State) (Zip Code)
(Owner's Name - Please Print)	(Owner's Signature)
(Owner's Mailing Address)	(City) (State) (Zip Code)

18 U.S.C. 1001 and 43 U.S.C. 1212 make it a crime for any person knowingly and willfully to make to any department or agency of the United States any false, fictitious or fraudulent statements or representations as to any matter within its jurisdiction.

INSTRUCTIONS

1. This certification is made under the provisions of 43 U.S.C. § 1744 and 30 U.S.C. §28-28k and the regulations thereunder (43 CFR Part 3830).
2. The claimant(s) must fill in the dates in paragraph 1 for the beginning and ending of the assessment year for which this waiver is sought.
3. The claimant(s) must fill in the date in paragraph 2 for the beginning of the assessment year for which this waiver is sought.
4. All claim and site names and BLM serial numbers must be listed for the mining claims, mill sites, and tunnel sites for which the waiver is sought.
5. All owners of the mining claims, mill sites, and tunnel sites and their addresses must be given.
6. This waiver form must be signed by all the claimants or their designated agent, in original form. If an agent is designated, a notarized designation of agent, signed by all of the claimants with proper address given, must be submitted with this waiver.
7. This form must be filed no later than September 1st for the upcoming assessment year in the BLM State Office where the mining claims or sites are recorded, or the waiver cannot be granted by the BLM. (Example: To obtain a waiver for the assessment year 2012, which begins on September 1, 2011, you must qualify for and file for a waiver no later than September 1, 2011, in the proper BLM State Office.)
8. For all mining claims which require assessment work, you must record an affidavit of labor on or before the December 30th immediately following the filing of this waiver. For all other mining claims or sites waived, you must record a notice of intent to hold on or before the December 30th immediately following the filing of this waiver.
9. Mill and tunnel sites may also be listed on this waiver and be waived from payment of the maintenance fee. A notice of intent to hold for these sites is required to be filed by the December 30th following the filing of this waiver.

RECEIVED
 2011 AUG 16 2:21 PM
 FEDERAL BUREAU OF LAND MANAGEMENT
 PHOENIX, ARIZONA

FOR OFFICIAL USE ONLY

NOTICE!!

These documents have been scanned!

Do not place un-scanned documents beneath this notice!

Do not remove this notice from this file!

GPO Jacket No. 560-102
Print Order 61540
Rise Business Services, LLC
Job=AZ15 9/11/2019



Box Number= AZ15234



Claim Begin-End: AMC456643-AMC456646

5 Miscellaneous



AZ15234-12

AMC448147-AMC457012

**NO
DOCUMENTS
FOUND**

NO DOCUMENTS FOUND
NO DOCUMENTS FOUND

NOTICE!!

These documents have been scanned!

Do not place un-scanned documents beneath this notice!

Do not remove this notice from this file!

GPO Jacket No. 560-102
Print Order 61540
Rise Business Services, LLC
Job=AZ15 9/11/2019



Box Number= AZ15234



Claim Begin-End: AMC456643-AMC456646

6 Location Notices-Amendments and Supporting Documents



AZ15234-12

AMC448147-AMC457012

MINING CLAIM STATUS REPORT - 2018 - 2019

Data Entered: 8/20/19RAM

MTP Checked By: EC
GEO Checked By: 8/20/19RAM

LEAD SERIAL NUMBER: AMC 456643 thru AMC 456646

NUMBER OF CLAIMS & TYPE:

4 LODE
4 PLACER
ASSOCIATION PLACER
MILL SITE
TUNNEL SITE

CHARGES:

Processing Fee @ \$20 = \$ 80
Location Fee @ \$37 = \$ 148
Maintenance Fee @ \$155 = \$ 620
Add'l Maint Fee for Assoc Placer = \$
SUBTOTAL \$ 848
Other Fees \$
Other Fees \$
TOTAL \$

TOTAL ACREAGE: under 20 Per Claim
(Placer Only)

NUMBER OF LOCATORS: _____

DOCUMENTS RECEIVED VIA: Over-the-Counter [] Mail [] **TIMELY FILED:** Yes [] No []

LEGAL DESCRIPTION: T 24S R 20E SEC 1
T _____ R _____ SEC _____
T _____ R _____ SEC _____
T _____ R _____ SEC _____
T _____ R _____ SEC _____

BLM [] FOREST SERVICE [] _____ SUBJ TO PL 359: Yes [] No []
WILDERNESS AREA [] _____

SPLIT ESTATE: N/A [] SX [] PX [] OTHER [] _____
SRHA [] Was proper Notice filed if located on SHRA Land? Yes [] No []

RECONVEYED MINERALS ON BLM LAND REQUIRE OPENING ORDER FROM 1944 TO 1993:

Open to Entry On _____ N/A []

COMMENTS/STATUS: VOID [] PARTIALLY VOID [] PVT MINERALS [] WITHDRAWN LANDS []
OTHER [] _____

[] Claimant acknowledges that portions of the following claim(s) site(s) may be void or voidable.

Printed Name of Claimant _____ Signature of Claimant _____

*****FINAL ADJUDICATION*****

DATE _____ INITIALS _____

When recorded return to:
Kevin Krogh
2160 E. Fry Blvd Suite C-5,
PMB 582
Sierra Vista AZ 85635

LOCATION NOTICE FOR PLACER MINING CLAIM

Amendment BLM Serial # _____

NOTICE IS HEREBY GIVEN that the **Geronimo #3** placer mining claim has been located by Kevin Krogh whose current mailing address is 2160 E. Fry Blvd Suite C-5, PMB 582 Sierra Vista AZ 85635

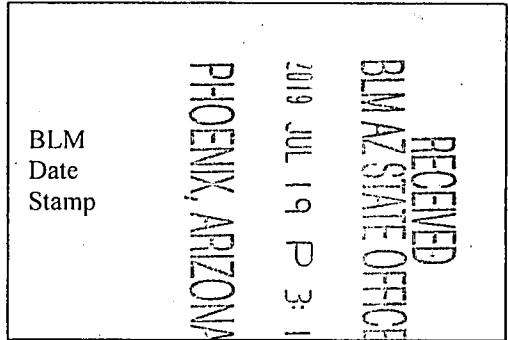

This claim is being located by metes and bounds due to intervening Patented land (Yaqui Placer MS3550) located along NE#1 and NE#5 corners. The general course of this claim covers a portion of the west half of NESE S01 T24S R20E GSRM&B Cochise County, Arizona consisting of 18.8 acres. This claim runs from the location monument on which this location notice is posted at the NE #1 corner of the claim, thence approximately 1136 feet in a South 180° T direction to the SE #2 corner, thence 660 feet in a West 270° T direction to the SW #3 corner, thence 1320 feet in a North 360° T direction to the NW #4 corner, thence 493 feet in a East 090° T direction to the NE#5 corner, thence 257 feet in a South East 138° T direction along the SW border of the Yaqui Placer Patent MS3550 to the NE#1 corner. This claim is marked by five monuments, one at each corner of the claim.

The location monument on which this notice is posted is situated within Section 01, Township 24 S, Range 20 E, Gila Salt River Base and Meridian, Arizona. This claim encompasses portions of the following legal subdivision(s) if located by legal subdivision or the following quarter section(s), section(s), Township(s) and Range(s) A portion of the west half of NESE Quarter Quarter of Section 01 Township 24S Range 20E ,Gila Salt River Base and Meridian, Arizona. The locality of this claim with reference to some natural object or permanent monument and additional information (if any) concerning its locality are as follows: That 18.8 acres of which the NE #1 corner is located on a 192 degrees True North bearing for 2861ft from the NE corner of USGS Section 01 T 24S R 20E Gila and Salt River Meridian and Baseline Cochise County Arizona The above information is shown on the attached map.

DATED AND POSTED on the ground this 13 day of July, 2019.

LOCATOR(s) AGENT

Print Name(s) Kevin Krogh

Signature(s)

AMC456643

LOCATION NOTICE FOR PLACER MINING CLAIM
MINING CLAIM MAP

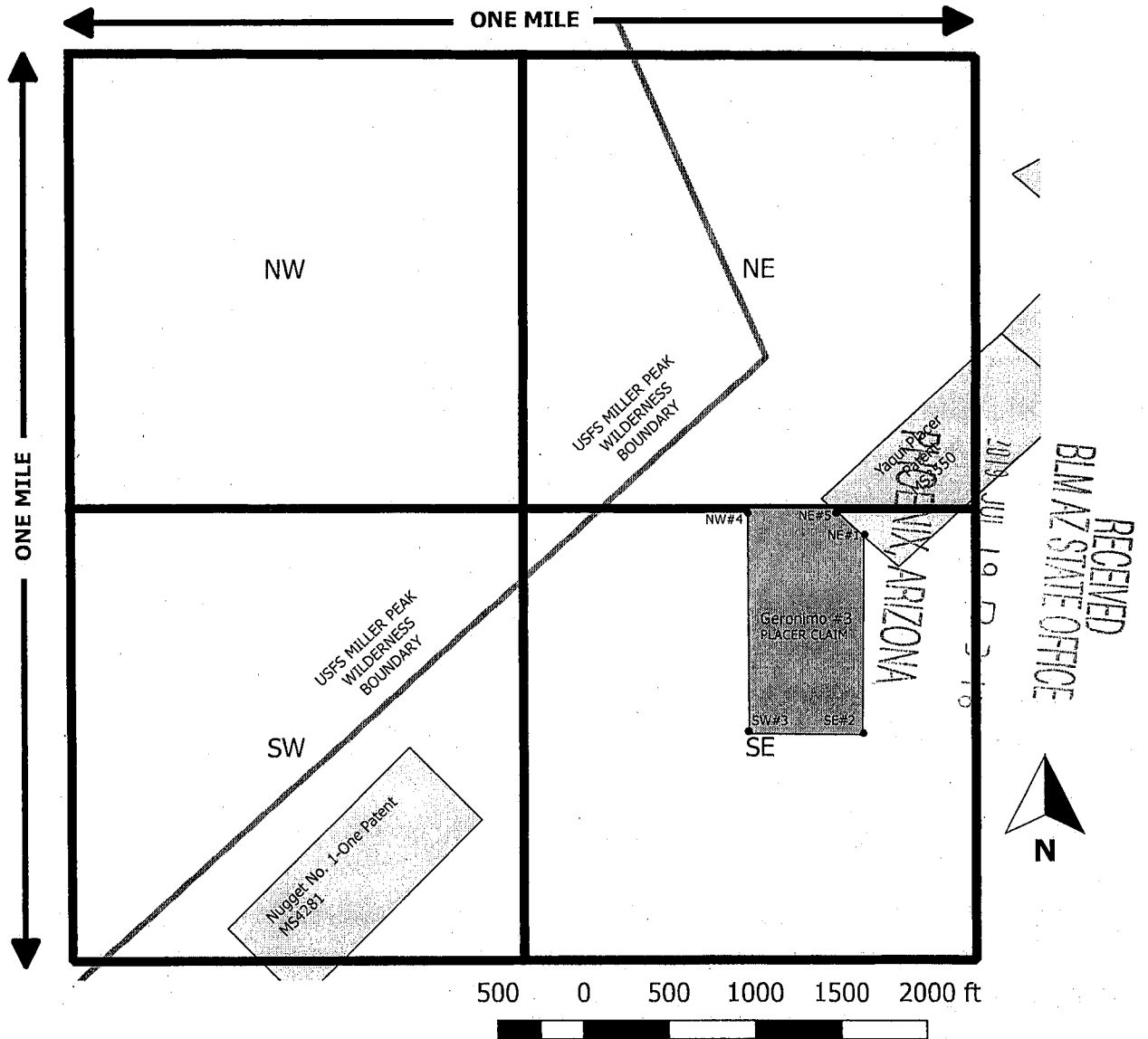

AMC456643

1. The above map depicts the **Geronimo #3** mining claim, which is located in Section 01, Township 24 S, Range 20 E, Gila and Salt River Base and Meridian, Cochise County, Arizona. The placer claim consists of a 18.8 acre portion of NESE S01 T24S R20E GSRM&B Cochise County, Arizona.
2. The NE#1 corner of the claim is located on a 192 degrees True North bearing for 2861ft from the NE corner of USGS Section 01 T 24S R 20E Gila and Salt River Meridian and Baseline Cochise County Arizona
3. The type of corner and location monuments used are five foot capped PVC with metal name tags.

LOCATION NOTICE FOR PLACER MINING CLAIM

Amendment BLM Serial # _____

NOTICE IS HEREBY GIVEN that the **Geronimo #4** placer mining claim has been located by Kevin Krogh whose current mailing address is 2160 E Fry Blvd Suite C-5, PMB 582 Sierra Vista AZ 85635

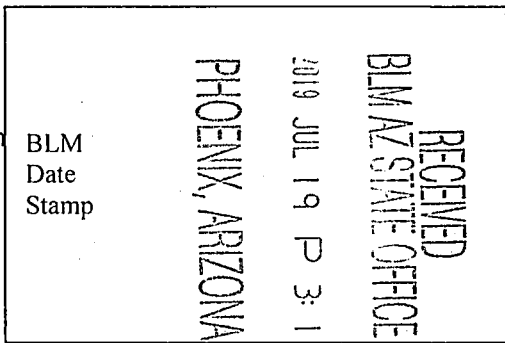

The general course of this claim covers a portion of the Eastern half of NESE S01 T24S R20E GSRM&B Cochise County, Arizona consisting of 14.9 acres.

This claim runs from the location monument on which this location notice is posted at the NE corner of the claim, thence approximately 985 feet in a South 180° T direction to the SE corner, thence 660 feet in a West 270° T direction to the SW corner, thence 985 feet in a North 360° T direction to the NW corner, thence 660 feet in a East 090° T direction to the NE corner. This claim is marked by four monuments, one at each corner of the claim.

The location monument on which this notice is posted is situated within Section 01 Township 24 S, Range 20 E, Gila Salt River Base and Meridian, Arizona. This claim encompasses portions of the following legal subdivision(s) if located by legal subdivision or the following quarter section(s), section(s), Township(s) and Range(s) Eastern half of NESE Quarter Quarter of Section 01 Township 24S Range 20E, Gila Salt River Base and Meridian, Arizona. The locality of this claim with reference to some natural object or permanent monument and additional information (if any) concerning its locality are as follows: That 14.9 acres of which the NE corner is located on a 180 degrees True North bearing for 2967ft from the NE corner of USGS Section 01 T 24S R 20E Gila and Salt River Meridian and Baseline Cochise County Arizona The above information is shown on the attached map.

DATED AND POSTED on the ground this 12 day of July, 2019.

LOCATOR(s) AGENT

Print Name/Signature(s) Kevin Krogh

ARC 56644

MINING CLAIM MAP

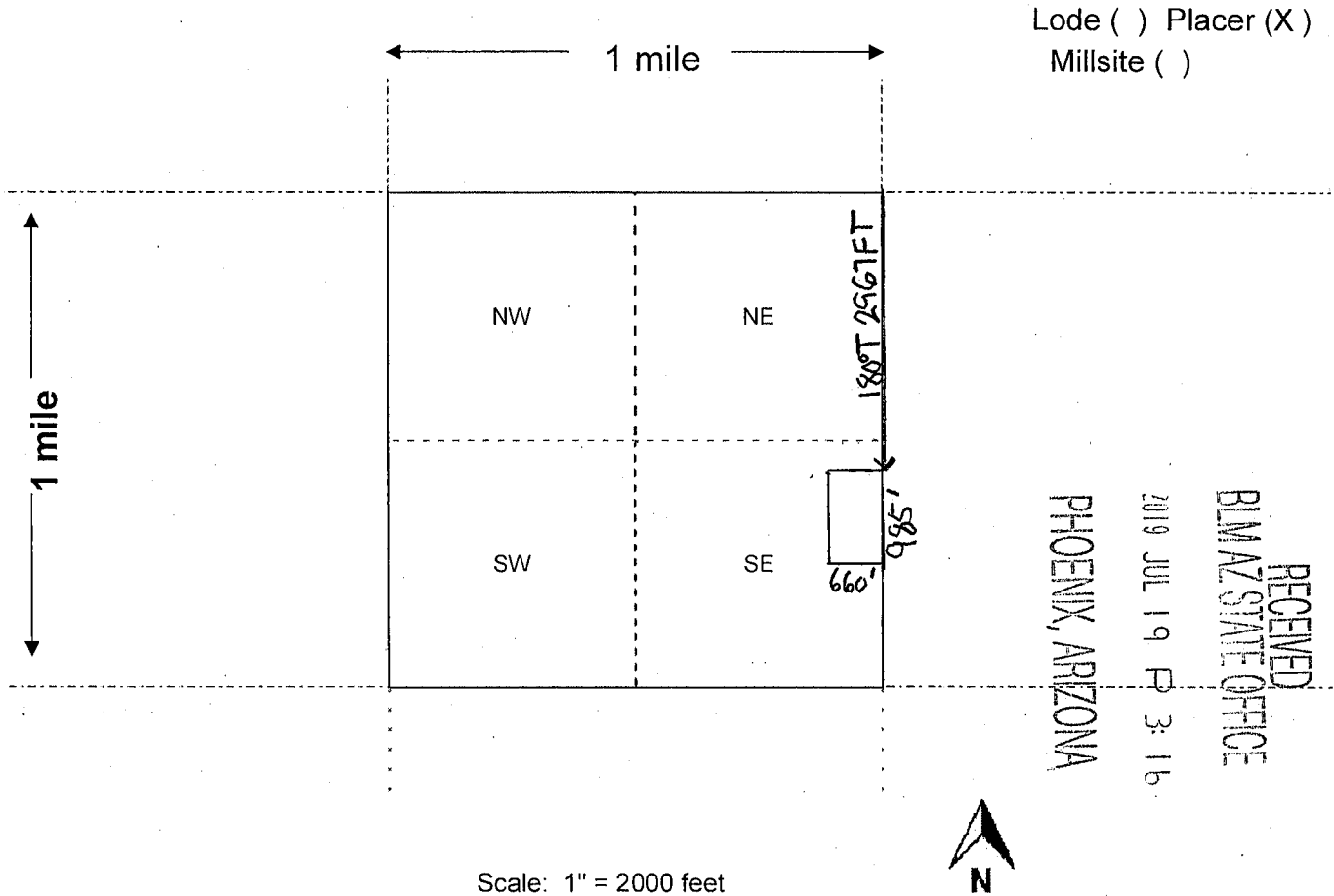

Lode () Placer (X)
Millsite ()

PHOENIX, ARIZONA

2019 JUL 19 P 3:16

RECEIVED
BLM AZ STATE OFFICE

AMC456644

1. The above map depicts the Geronimo #4 mining claim, which is located in Section 01, Township 24 S, Range 20 E, Gila and Salt River Base and Meridian, Cochise County, Arizona. Total claim acreage is 20 acres.
2. The type of corner and location monuments used are as follows: Five foot capped PVC with metal name tags.
3. The bearings and distances in degrees and feet between claim corners and to a public land survey monument are as depicted on the map.
4. If the claim is a placer or millsite claim with exterior limits conforming to legal subdivisions of the public survey, provide a legal description of the claim: A 14.9 acre portion of the Eastern half of NESE S01 T24S R20E GSRM&B Cochise County, Arizona

When recorded return to:
Kevin Krogh
2160 E. Fry Blvd Suite C-5,
PMB 582
Sierra Vista AZ 85635

2019-1777
Page 1 of 2
Requested By: KEVIN KROGH
David W. Stevens - Recorder
Cochise County, AZ
07-15-2019 10:29 AM Recordings Fee \$30.00

LOCATION NOTICE FOR PLACER MINING CLAIM

Amendment BLM Serial # _____

NOTICE IS HEREBY GIVEN that the **Geronimo #5** placer mining claim has been located by Kevin Krogh whose current mailing address is 2160 E Fry Blvd Suite C-5, PMB 582 Sierra Vista AZ 85635

This claim is being located by metes and bounds due to intervening Patented land (Nugget No.1-One MS4281) located along SE#2, SE#3, and SE#4 corners and non-mineral wilderness land (USFS Miller Peak Wilderness) located along NW#6 and NE#1. The general course of this claim covers a portion of the Eastern half of SWSW S01 T24S R20E GSRM&B Cochise County, Arizona consisting of 8.1 acres. This claim runs from the location monument on which this location notice is posted at the NE #1 corner of the claim, thence approximately 456 feet in a South 180° T direction to the SE #2 corner, thence 567 feet in a South West 225° T direction along the Nugget No.1-One Patent NW border to the SE #3 corner, thence 250 feet in a South East 135° T direction along the Nugget Patent No.1-One SW border to the SE #4 corner, thence 415 feet in a West 270° T direction to the SW#5 corner, thence 445 feet in a North 360° T direction to the NW#6 corner at the boundary of the USFS Miller Peak Wilderness, thence 876 feet in a North East 050° T direction along the USFS Miller Peak boundary to the NE#1 corner. This claim is marked by six monuments, one at each corner of the claim.

The location monument on which this notice is posted is situated within Section 01, Township 24 S, Range 20 E, Gila Salt River Base and Meridian, Arizona. This claim encompasses portions of the following legal subdivision(s) if located by legal subdivision or the following quarter section(s), section(s), Township(s) and Range(s) a 8.1 acre portion of the Eastern half of SWSW Quarter Quarter of Section 01 Township 24S Range 20E ,Gila Salt River Base and Meridian, Arizona. The locality of this claim with reference to some natural object or permanent monument and additional information (if any) concerning its locality are as follows: That 8.1 acres of which the NE #1 corner is located on a 222 degrees True North bearing for 5757ft from the NE corner of USGS Section 01 T 24S R 20E Gila and Salt River Meridian and Baseline Cochise County Arizona The above information is shown on the attached map.

DATED AND POSTED on the ground this 13 day of July, 2019.

LOCATOR(s) AGENT

Print Name(s) Kevin Krogh

Signature(s)

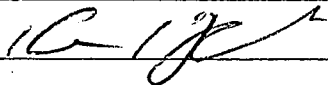

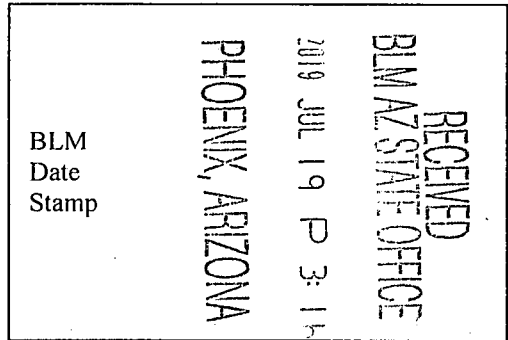

AMC 456645

LOCATION NOTICE FOR PLACER MINING CLAIM
MINING CLAIM MAP

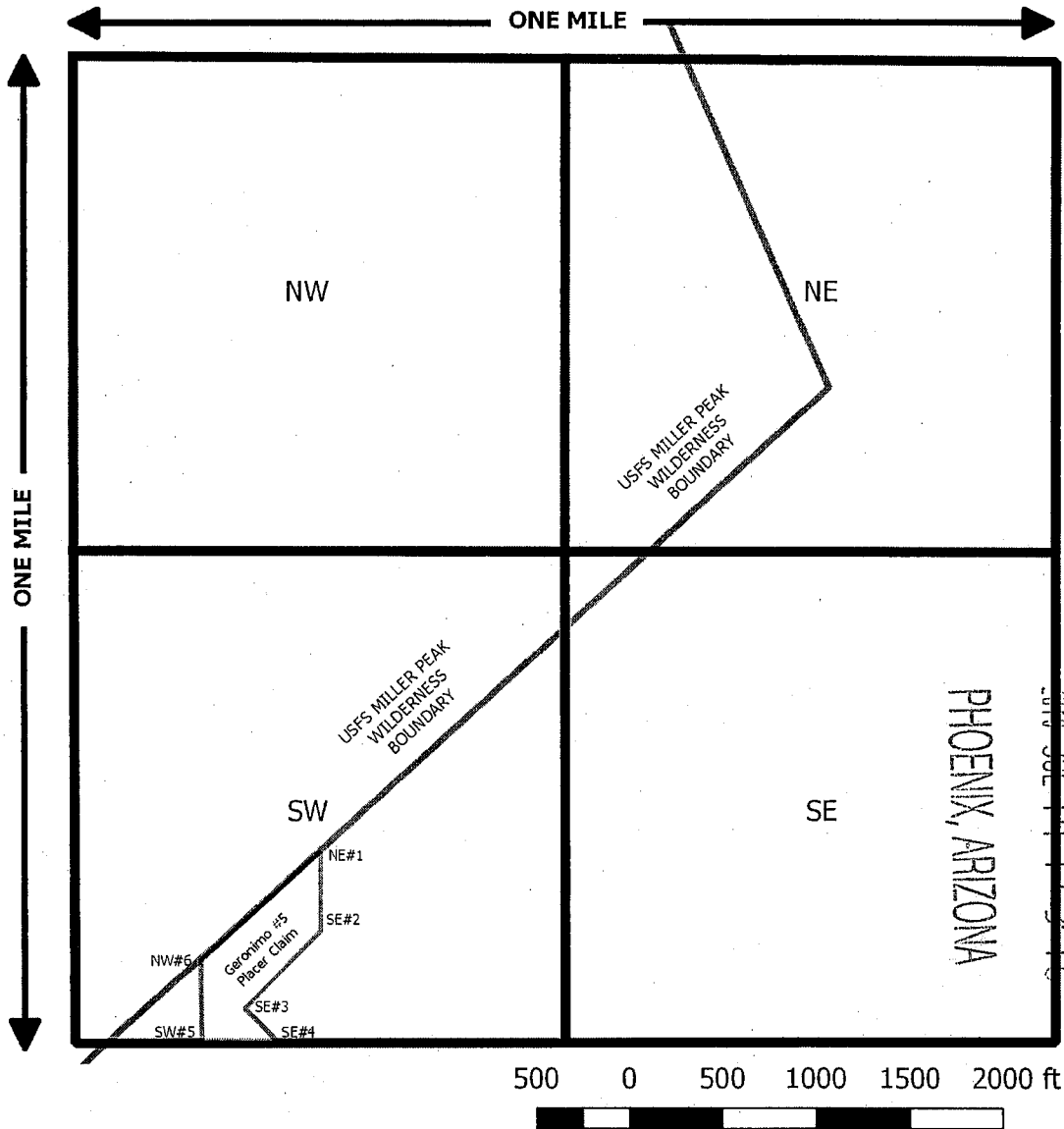

RECEIVED
BLM AZ STATE OFFICE

AMC 456645

1. The above map depicts the Geronimo #5 mining claim, which is located in Section 01, Township 24 S, Range 20 E, Gila and Salt River Base and Meridian, Cochise County, Arizona. The placer claim consists of a 8.1 acre portion of SWSW S01 T24S R20E GSRM&B Cochise County, Arizona.
2. The NE#1 corner of the claim is located on a 222 degrees True North bearing for 5757ft from the NE corner of USGS Section 01 T 24S R 20E Gila and Salt River Meridian and Baseline Cochise County Arizona
3. The type of corner and location monuments used are five foot capped PVC with metal name tags.

When recorded return to:

Kevin Krogh
2160 E. Fry Blvd Suite C-5,
PMB 582
Sierra Vista AZ 85635

LOCATION NOTICE FOR PLACER MINING CLAIM

Amendment BLM Serial # _____

NOTICE IS HEREBY GIVEN that the **Geronimo #6** placer mining claim has been located by Kevin Krogh whose current mailing address is 2160 E Fry Blvd Suite C-5, PMB 582 Sierra Vista AZ 85635

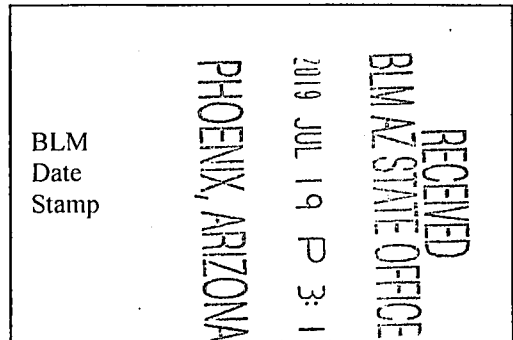

This claim is being located by metes and bounds due to intervening Patented land (Nugget No.1-One MS4281) located along NW#4, NW#5, and NW#6 corners. The general course of this claim covers a portion of the Eastern half of SESW S01 T24S R20E GSRM&B Cochise County, Arizona consisting of 16 acres. This claim runs from the location monument on which this location notice is posted at the NE #1 corner of the claim, thence approximately 1320 feet in a South 180°T direction to the SE #2 corner, thence 660 feet in a West 270°T direction to the SW #3 corner, thence 390 feet in a North 360°T direction to the NW #4 corner, thence 587 feet in a North East 045°T direction along SE border of the Nugget No.1-One Patent to the NW#5 corner, thence 587 feet in a North West 315°T direction along the NE border of the Nugget No.1-One Patent to the NW#6 corner, thence 86 feet in a North 360°T direction to the NW#7 corner, thence 660 feet East 090°T to the NE#1 corner. This claim is marked by seven monuments, one at each corner of the claim.

The location monument on which this notice is posted is situated within Section 01, Township 24 S, Range 20 E, Gila Salt River Base and Meridian, Arizona. This claim encompasses portions of the following legal subdivision(s) if located by legal subdivision or the following quarter section(s), section(s), Township(s) and Range(s) a 16 acre portion of the Eastern half of SESW Quarter Quarter of Section 01 Township 24S Range 20E ,Gila Salt River Base and Meridian, Arizona. The locality of this claim with reference to some natural object or permanent monument and additional information (if any) concerning its locality are as follows: That 16 acres of which the NE #1 corner is located on a 213 degrees True North bearing for 4726ft from the NE corner of USGS Section 01 T 24S R 20E Gila and Salt River Meridian and Baseline Cochise County Arizona The above information is shown on the attached map.

DATED AND POSTED on the ground this 13 day of July , 2019.

LOCATOR(s) AGENT

Print Name(s) Kevin Krogh

Signature(s) _____
Kevin Krogh

AMC456646

LOCATION NOTICE FOR PLACER MINING CLAIM
MINING CLAIM MAP

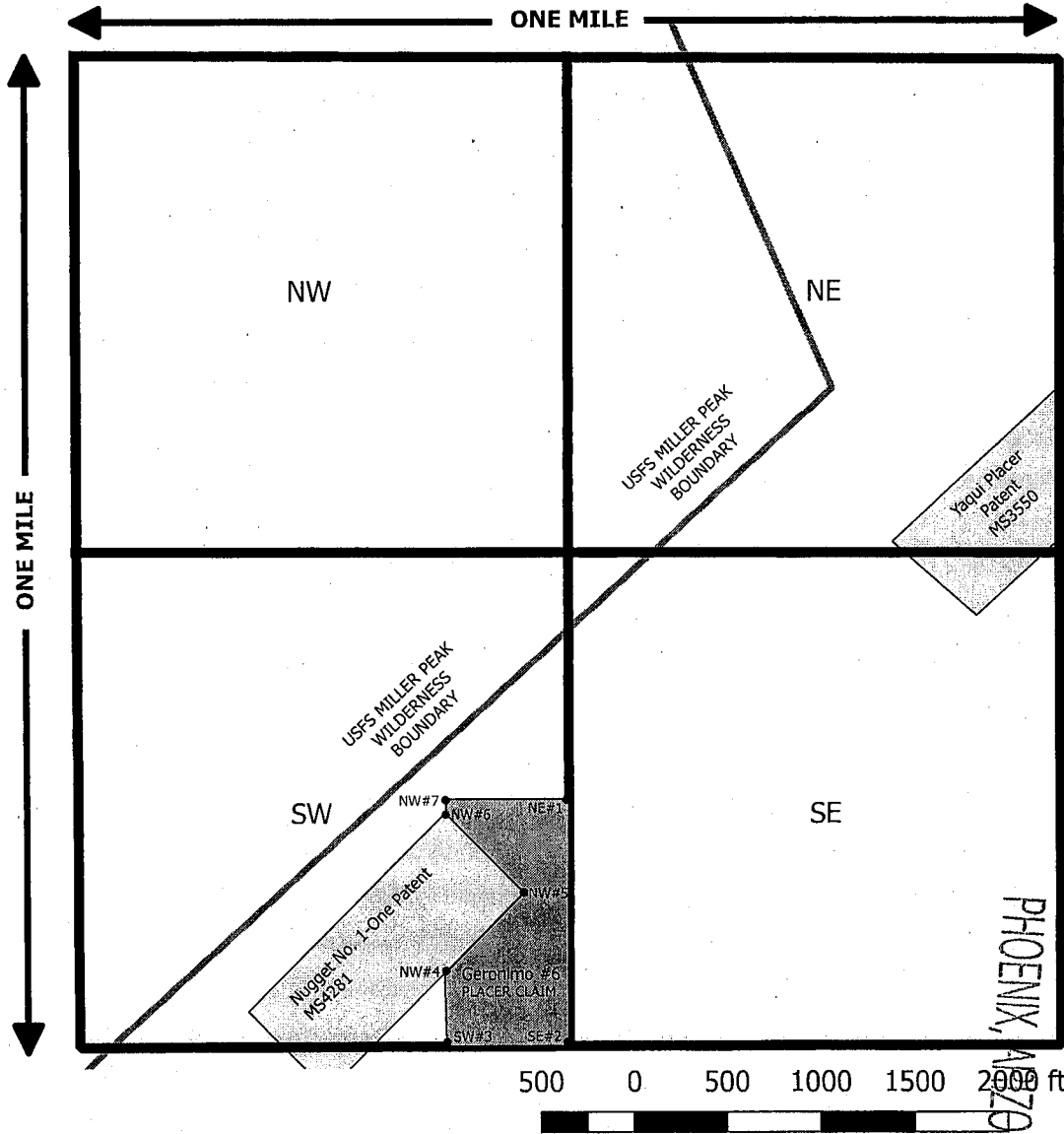

RECEIVED
BLM AZ STATE OFFICE
2019 JUL 19 P 3:16

AMC4566461

1. The above map depicts the **Geronimo #6** mining claim, which is located in Section 01, Township 24 S, Range 20 E, Gila and Salt River Base and Meridian, Cochise County, Arizona. The placer claim consists of a 16 acre portion of SESW S01 T24S R20E GSRM&B Cochise County, Arizona.

2. The NE#1 corner of the claim is located on a 213 degrees True North bearing for 4726ft from the NE corner of USGS Section 01 T 24S R 20E Gila and Salt River Meridian and Baseline Cochise County Arizona

3. The type of corner and location monuments used are five foot capped PVC with metal name tags.

DEPARTMENT OF THE INTERIOR
BUREAU OF LAND MANAGEMENT
Case Recordation

Geographic Report with Land

Disposition is equal to **AUTHORIZED , CANCELLED , EXPIRED , REJECTED , RELINQUISHED , WITHDRAWN , PENDING**

and Meridian Township Range Section is equal to 14 0240S 0200E 001

and Admin State is equal to AZ

DEPARTMENT OF THE INTERIOR
BUREAU OF LAND MANAGEMENT
Case Recordation
Geographic Report with Land

Admin State: AZ
Geo State: AZ

Serial Number	Total Case Acres:	Casetype	Case Disp	Mer	Twp	Rng	Sec	Sur Type	Sur Nr	Suf	Subdivision	Act Pend
AZA 028556	20,131.000	232107	AUTHORIZED	14	0240S	0200E	001	ALIQ			NW,NWSW;	
	20,131.000							FF		01	PART NWNE,S2NE, NESW,S2SW;	
	20,131.000								02	PART NWSE;		

